Also hat Gott die Welt geliebt

BuxWV 5

Viola da Gamba

D.Buxtehude
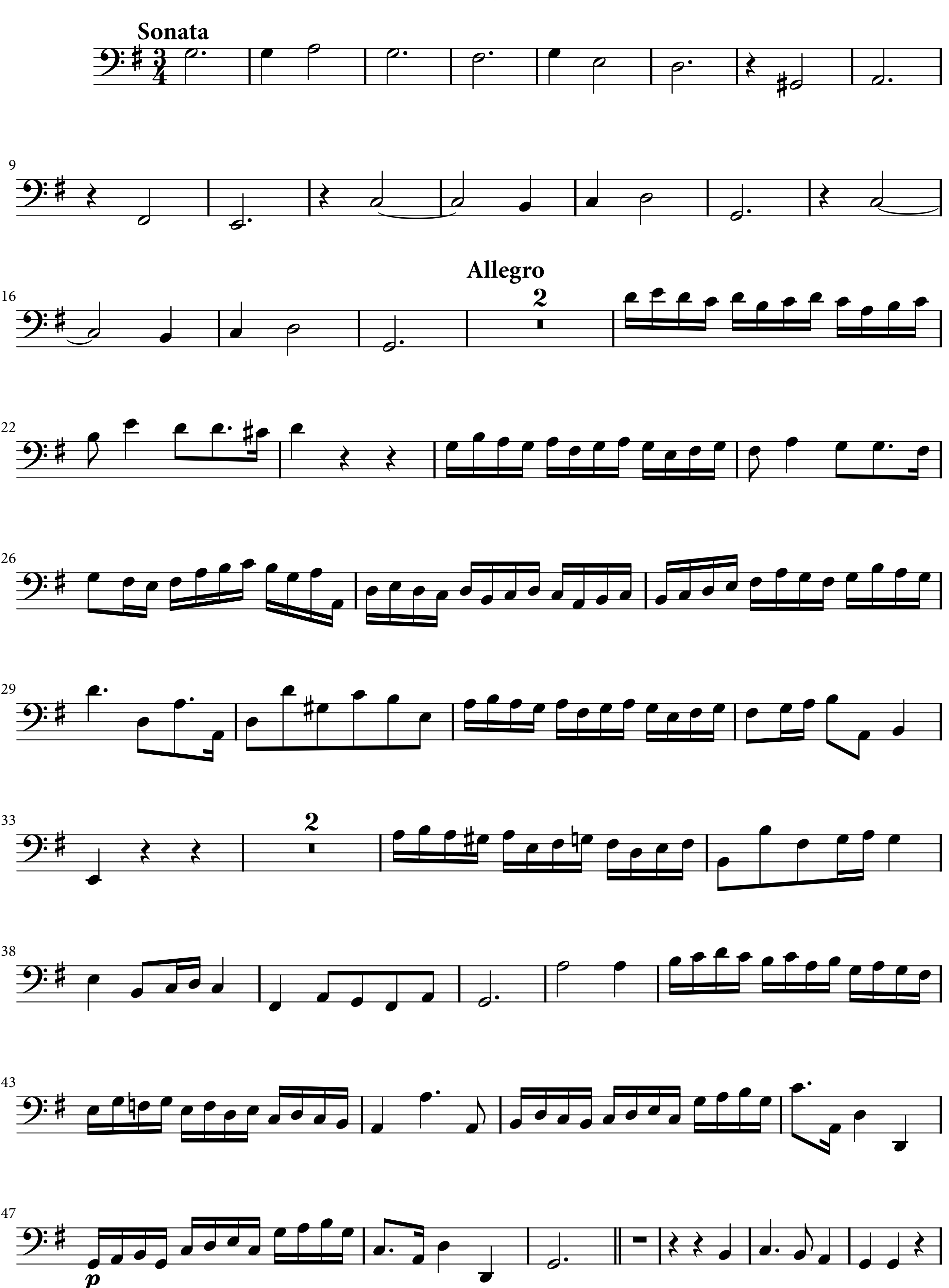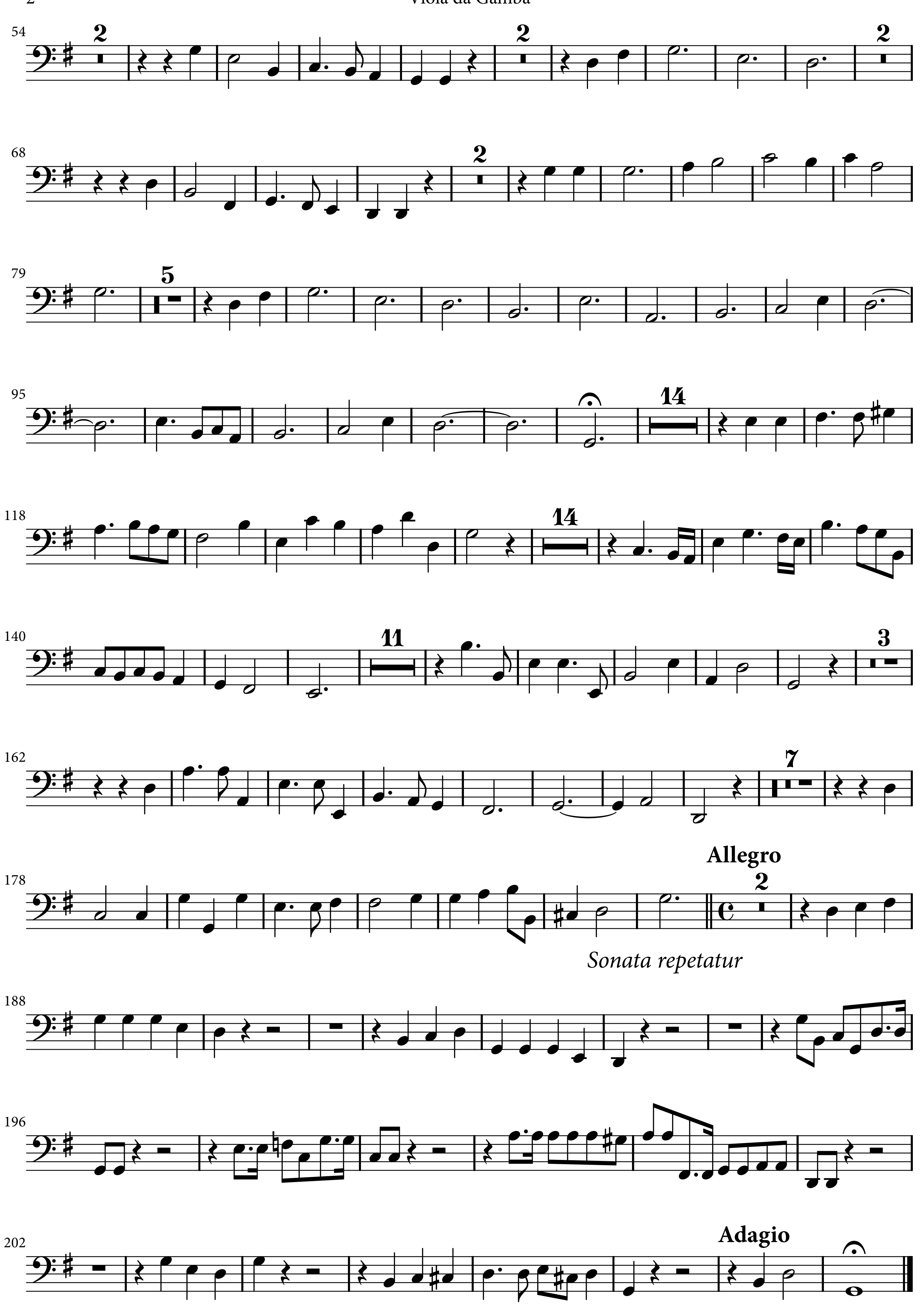



54
2
2
2
68
2
79
5
95
14
118
14
140
11
3
162
7
178
Allegro
2
Sonata repetatur
188
196
202
Adagio